

## 14.0 EXHIBITS

---

- A. Location Map
- B. Project Map
- C. Parcel/Tax Map Keys
- D. Existing Conservation District Subzone
- E. Proposed Conservation District Subzone
- F. County General Plan
- G. County Zoning
- H. County Special Management Area
- I. Flood Zone Map
- J. Historic Resources Map
- K. Landscape Resources Map
- L. Infrastructure Map
- M. Archaeological Resources Map
- N. Lāwaʻi Kai Estuary and Stream Resources Map
- O. Coastal and Marine Resources Map & Recreation and Commercial Map
- P. Proposed Ocean Recreation Management Areas
- Q. Coastal Access: Legal and Illegal

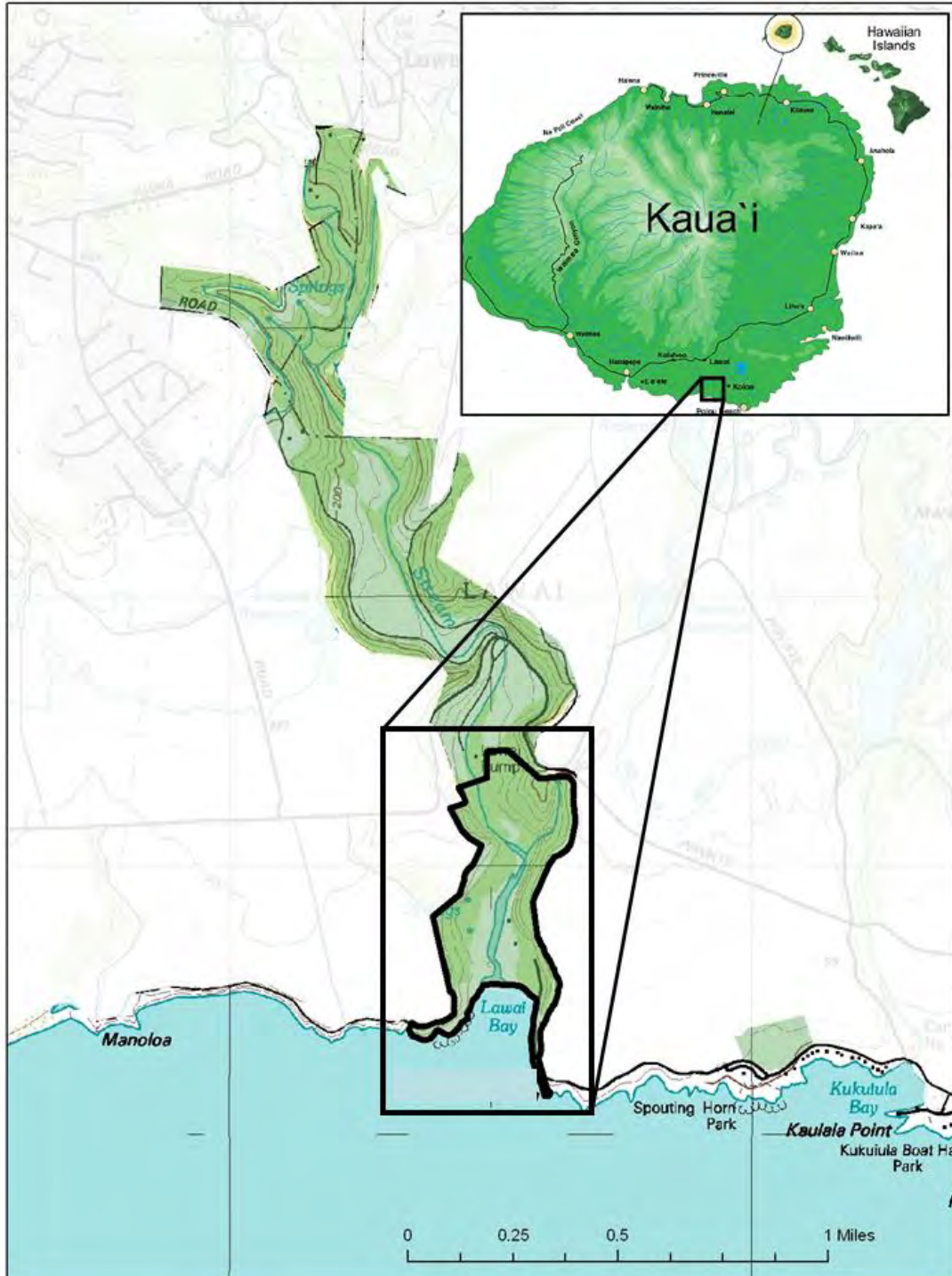

Exhibit A  
LOCATION MAP

**LĀWA'I KAI SPECIAL SUBZONE MASTER PLAN**  
National Tropical Botanical Garden



Exhibit B  
PROJECT MAP

**LĀWA'I KAI SPECIAL SUBZONE MASTER PLAN**  
National Tropical Botanical Garden



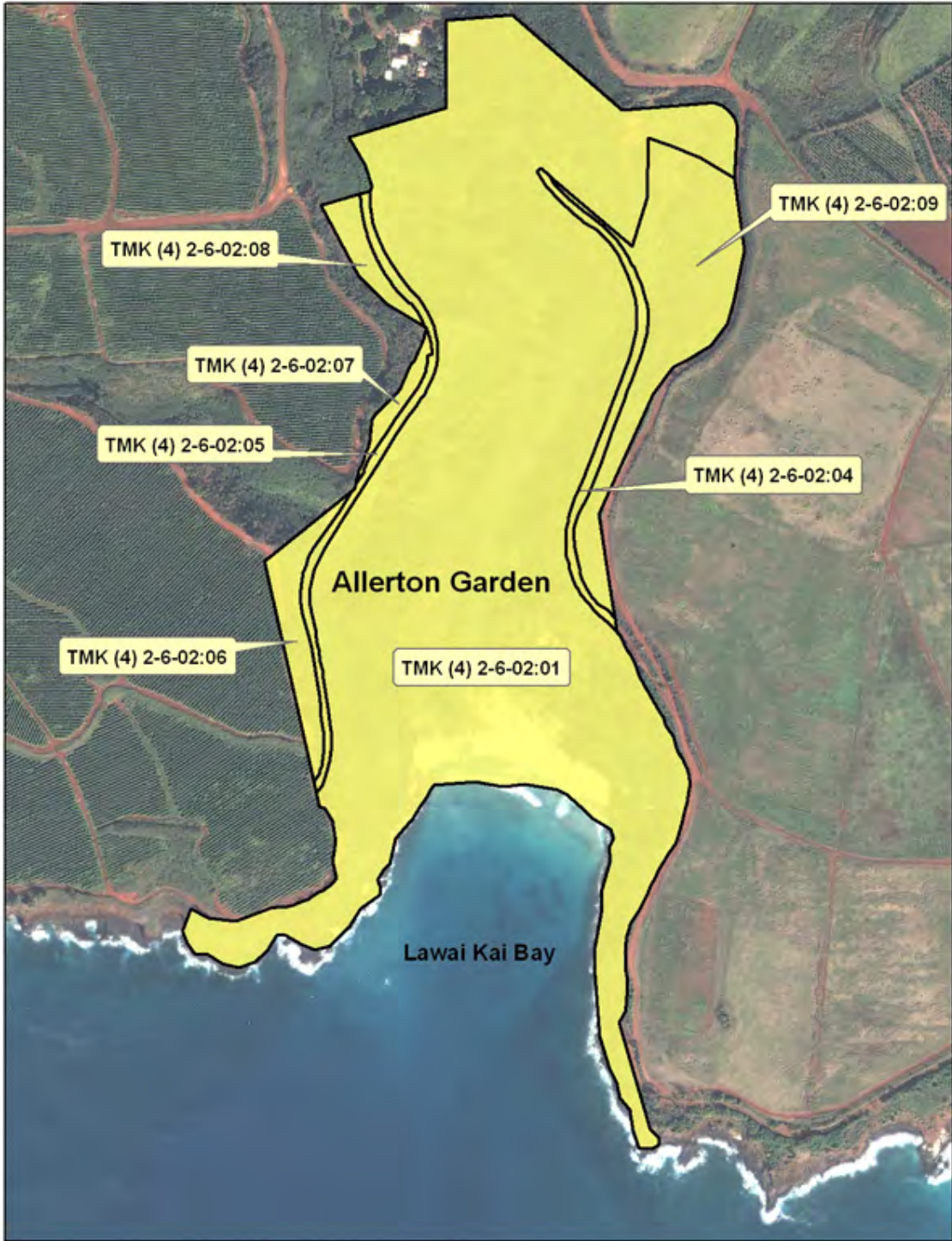

Exhibit C  
PARCEL MAP

**LĀWA'I KAI SPECIAL SUBZONE MASTER PLAN**  
National Tropical Botanical Garden



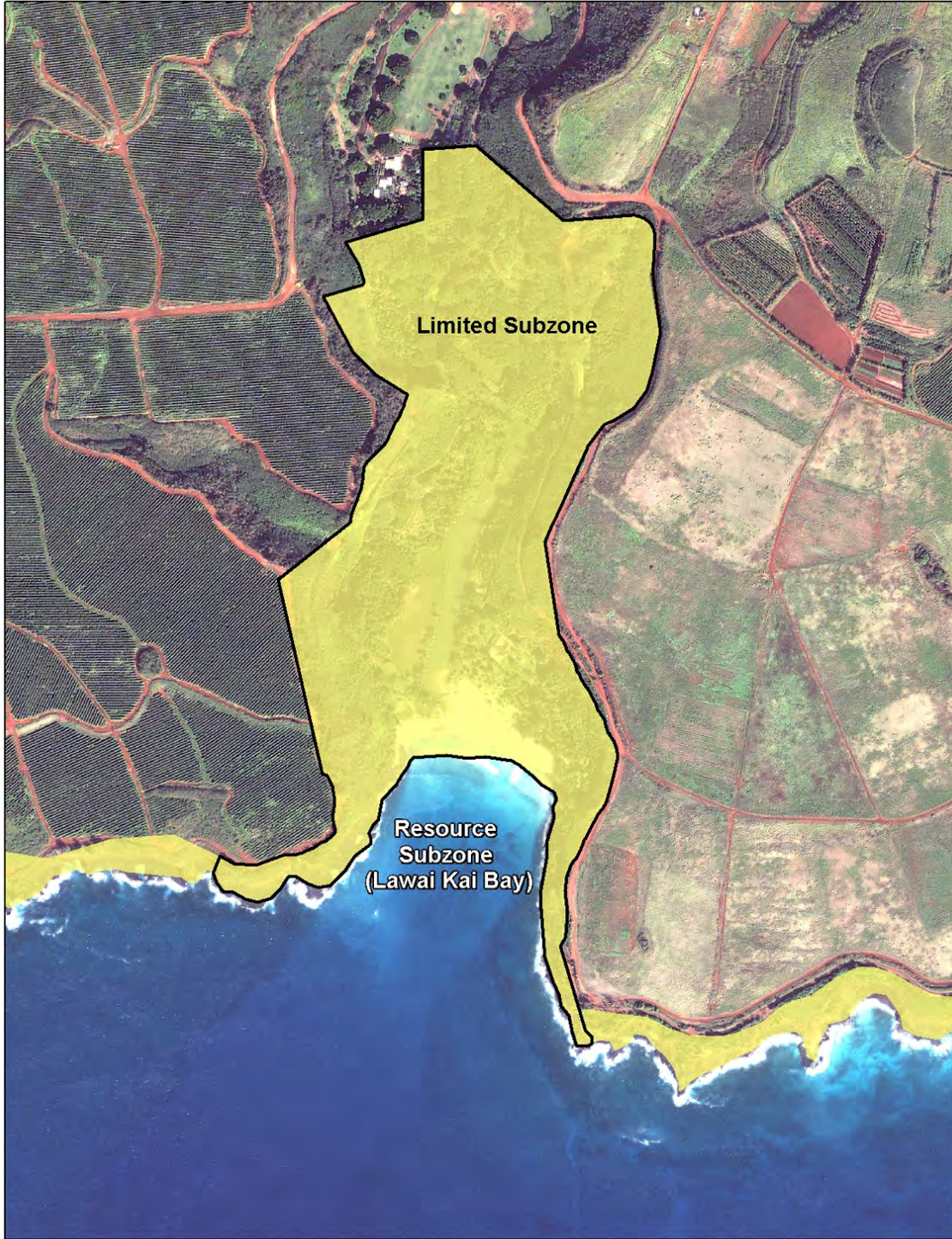

Exhibit D  
EXISTING CONSERVATION DISTRICT SUBZONE

**LĀWA'I KAI SPECIAL SUBZONE MASTER PLAN**  
National Tropical Botanical Garden





Exhibit E  
PROPOSED CONSERVATION DISTRICT SUBZONE

**LĀWA'I KAI SPECIAL SUBZONE MASTER PLAN**  
National Tropical Botanical Garden



Exhibit F  
 COUNTY GENERAL PLAN MAP

**LĀWA'I KAI SPECIAL SUBZONE MASTER PLAN**  
 National Tropical Botanical Garden



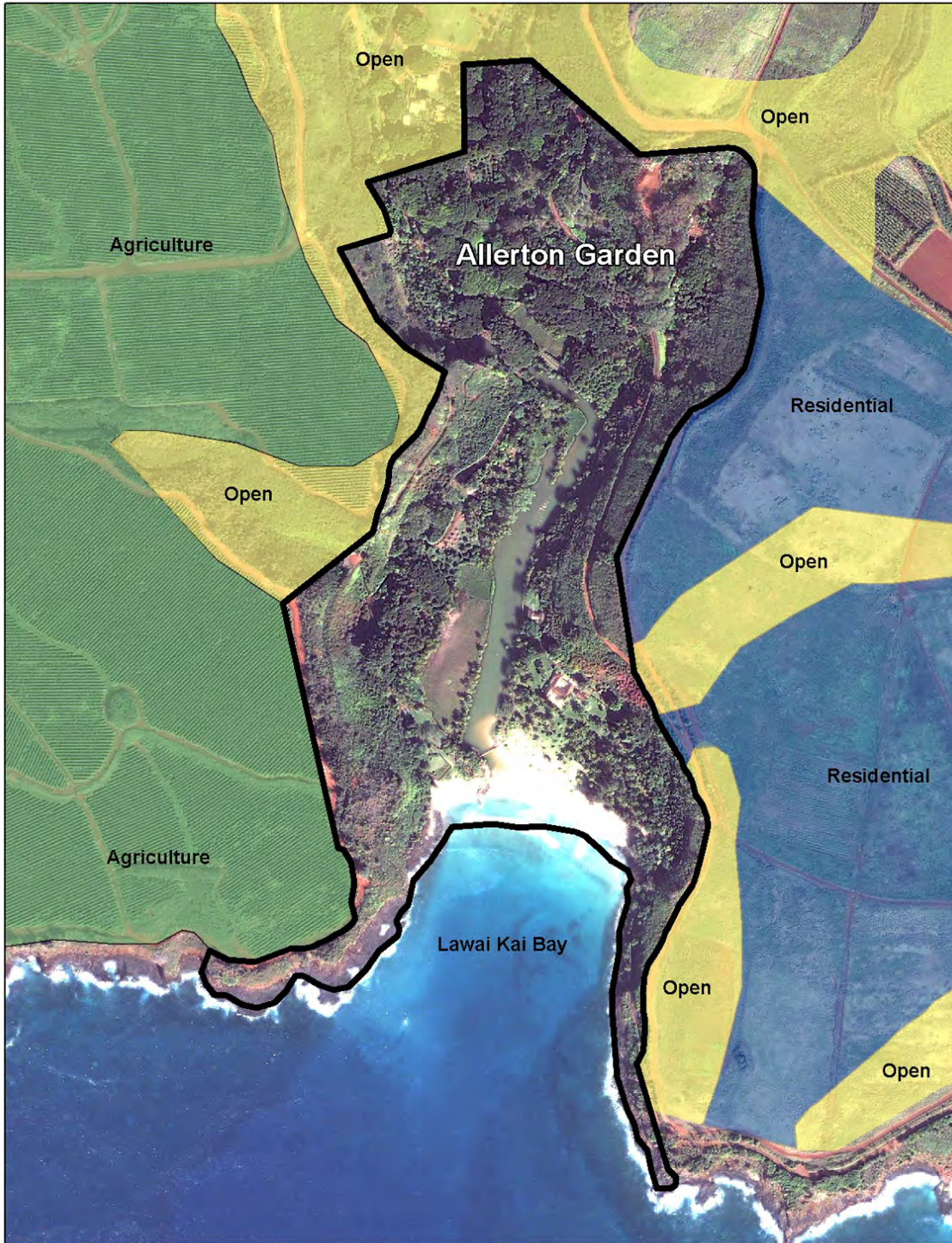

Exhibit G  
COUNTY ZONING MAP

**LĀWA'I KAI SPECIAL SUBZONE MASTER PLAN**  
National Tropical Botanical Garden

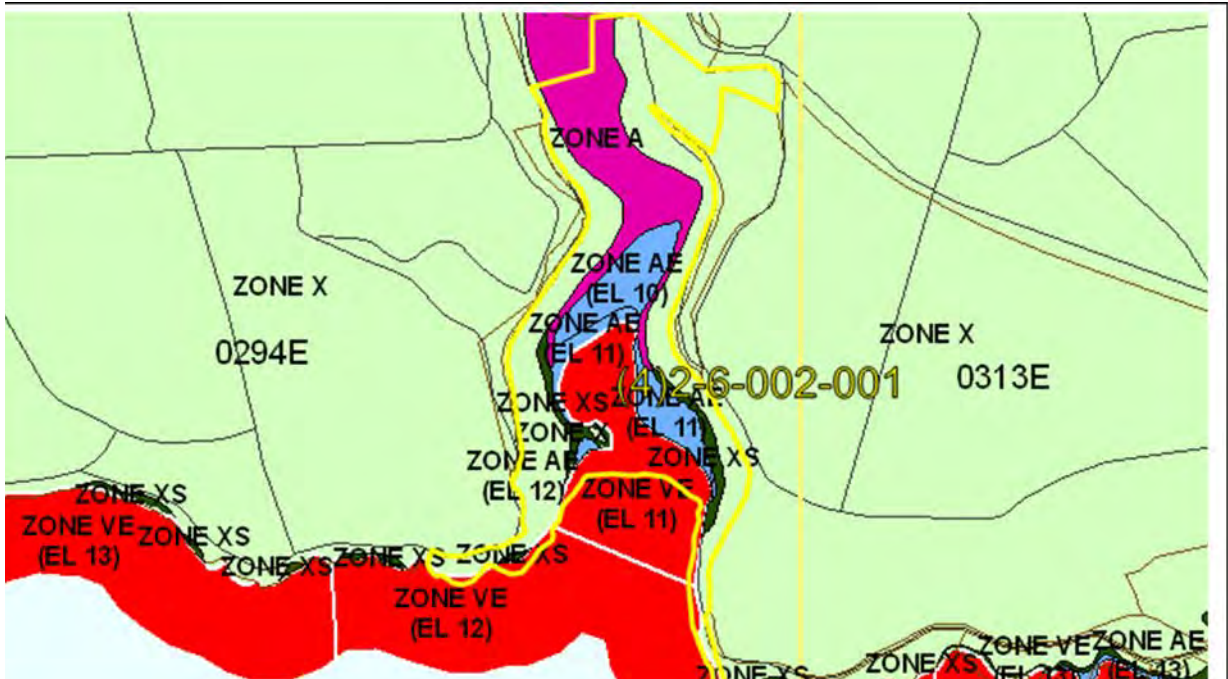



Exhibit H  
SPECIAL MANAGEMENT AREA MAP

**LĀWA'I KAI SPECIAL SUBZONE MASTER PLAN**  
National Tropical Botanical Garden

NATIONAL FLOOD INSURANCE PROGRAM



**What flood hazard zones are shown on FEMA's Flood Insurance Rate Map and what do they mean?**

**Zones VE and V1-V30:** Areas along coasts subject to inundation by the 1-percent-annual-chance flood event with additional hazards due to storm-induced velocity wave action. Base Flood Elevation (BFEs) derived from detail hydraulic analyses are shown within these zones. Mandatory flood insurance purchase requirements apply.

**Zone A:** Areas subject to inundation by the 1-percent-annual-chance flood event. Because detailed hydraulic analyses have not been performed, no BFEs or flood depths are shown. Mandatory flood insurance purchase requirements apply.

**Zones AE and A1-A30:** Areas subject to inundation by the 1-percent-annual-chance flood event determined by detailed methods. BFEs are shown within these zones. Mandatory flood insurance purchase requirements apply.

**Zone AH:** Areas subject to inundation by the 1-percent-annual-chance shallow flooding (usually areas of ponding) where average depths are between 1 and 3 feet. BFEs derived from detailed hydraulic analyses are shown in this zone. Mandatory flood insurance purchase requirements apply.

**Zones B, C, and X:** Areas identified as areas of moderate or minimal hazard from the principal source of flood in the area. However, buildings in these zones could be flooded by severe, concentrated rainfall coupled with inadequate local drainage systems. Flood insurance is available in participating communities but is not required by regulation in these zones.

**Zone D:** Unstudied areas where flood hazards are undetermined, but flooding is possible. No mandatory flood insurance purchase requirements apply, but coverage is available in participating communities.

**PROPERTY INFORMATION**

**COUNTY:** KAUAI  
**TMK NO:** (4)2-6-002-001  
**SITE ADDRESS:** 4081 LAWAI RD  
**FEMA FIRM PANEL(S):** 1500020294E  
**PANEL EFFECTIVE DATE(S):** SEPTEMBER 16, 2005  
**FIRM INDEX DATE:** SEPTEMBER 16, 2005  
**LETTER OF MAP CHANGE(S):** NONE

**PARCEL DATA FROM:** MARCH 2008  
**IMAGERY DATA FROM:** MAY 2005

**IMPORTANT PHONE NUMBERS**

County NFIP Coordinator  
 County of Kauai (808) 241-4873  
 Mario Antonio, P.E., CFM  
State NFIP Coordinator  
 Carol Tyau-Beam, P.E., CFM (808) 587-0267

*Disclaimer: The Department of Land and Natural Resources assumes no responsibility arising from the use of the information contained in this report. Viewers/Users are responsible for verifying the accuracy of the information and agree to indemnify the Department of Land and Natural Resources from any liability, which may arise from its use.*

**EXHIBIT I  
 FLOOD ZONE MAP**



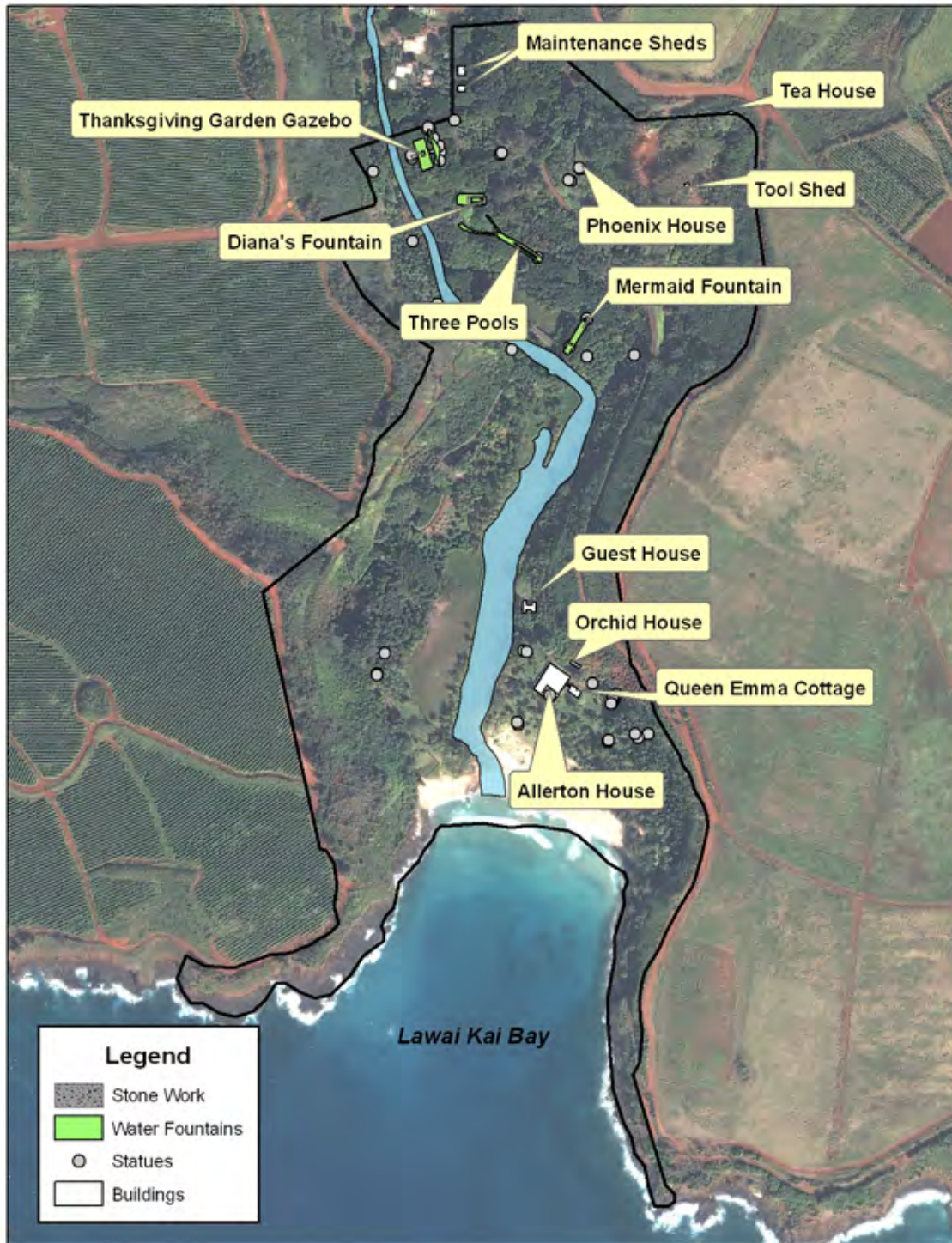

Exhibit J  
HISTORIC RESOURCES

**LĀWĀ'I KAI SPECIAL SUBZONE MASTER PLAN**  
National Tropical Botanical Garden



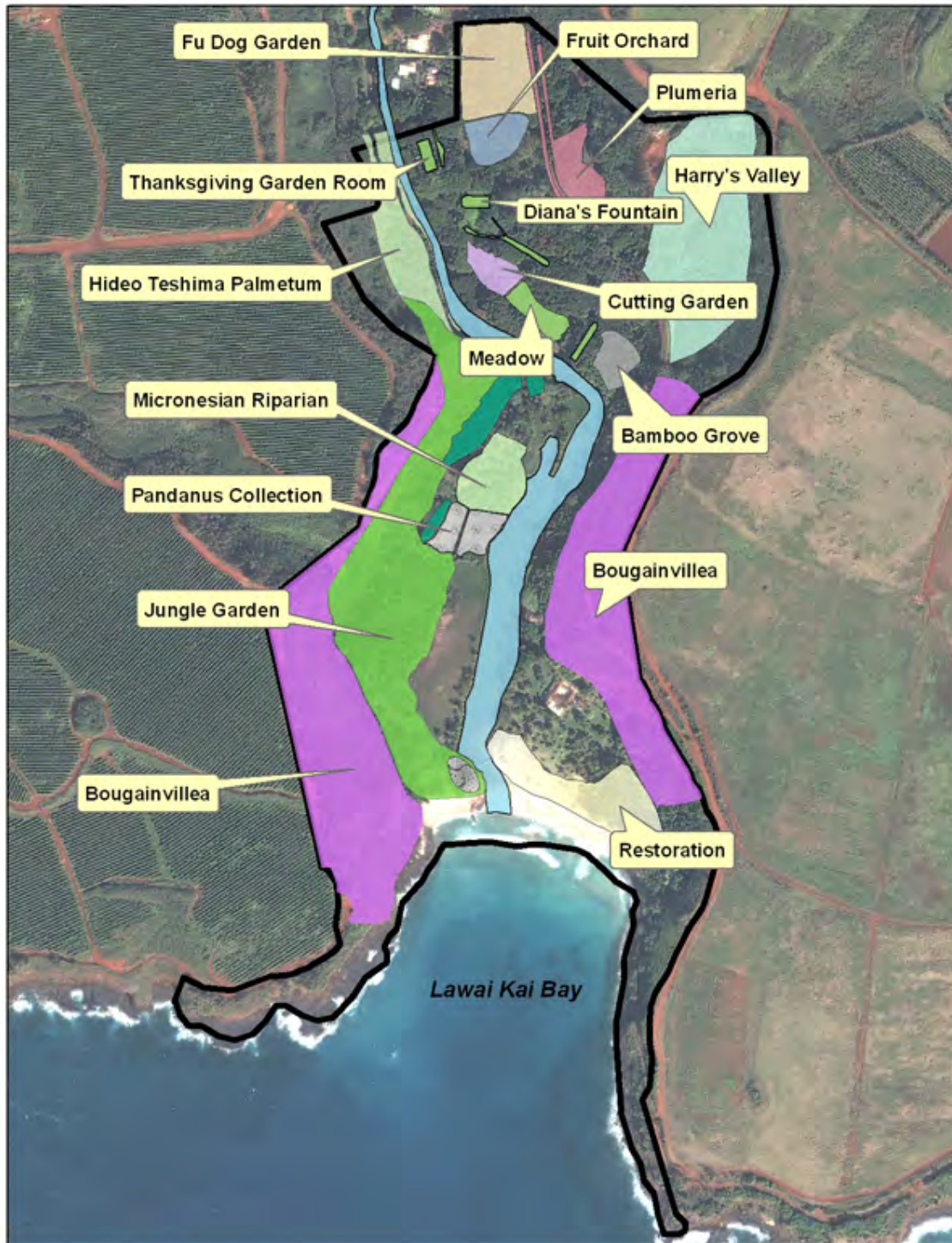

Exhibit K  
LANDSCAPE RESOURCES

**LĀWA'I KAI SPECIAL SUBZONE MASTER PLAN**  
National Tropical Botanical Garden



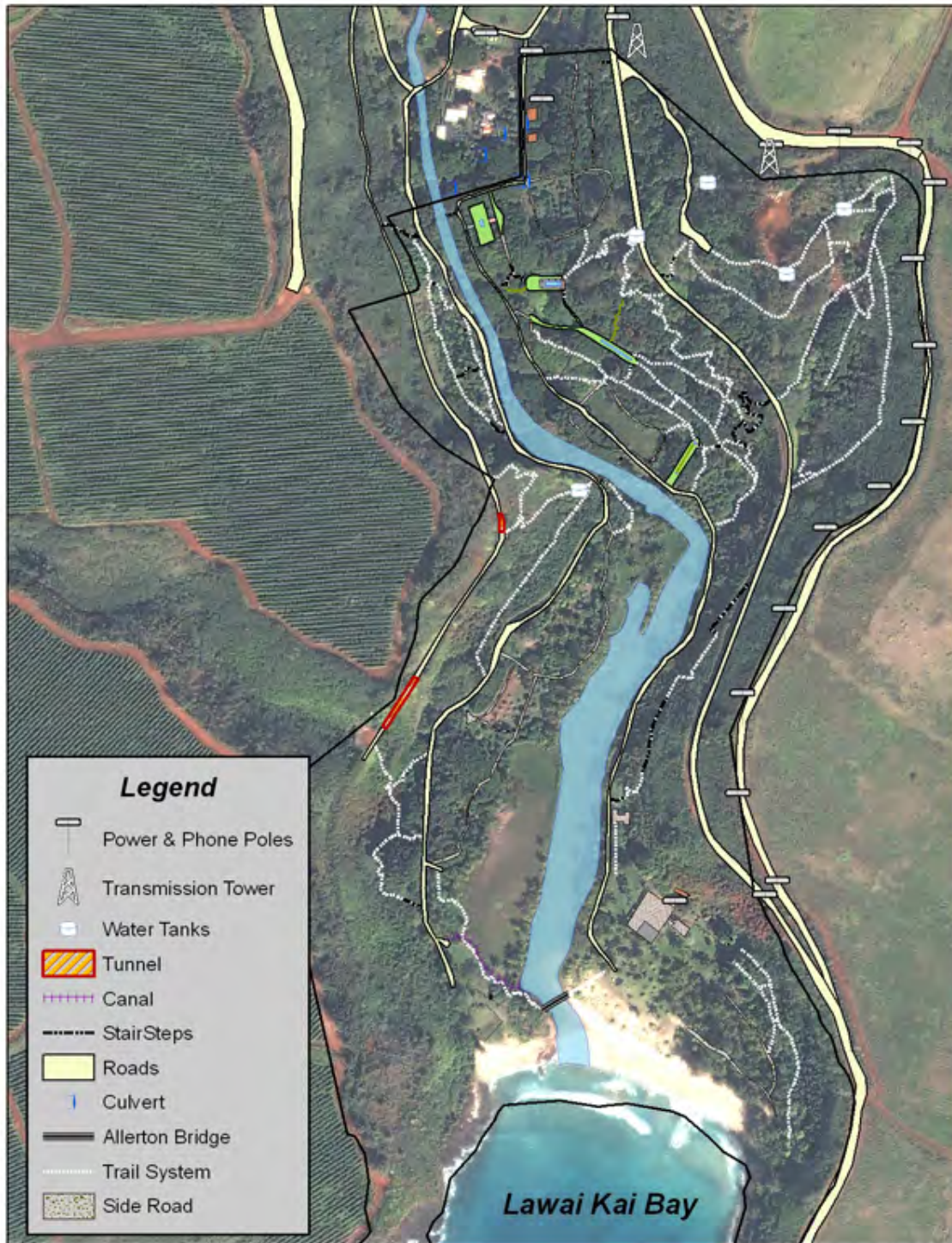

Exhibit L  
INFRASTRUCTURE

**LĀWA'I KAI SPECIAL SUBZONE MASTER PLAN**  
National Tropical Botanical Garden



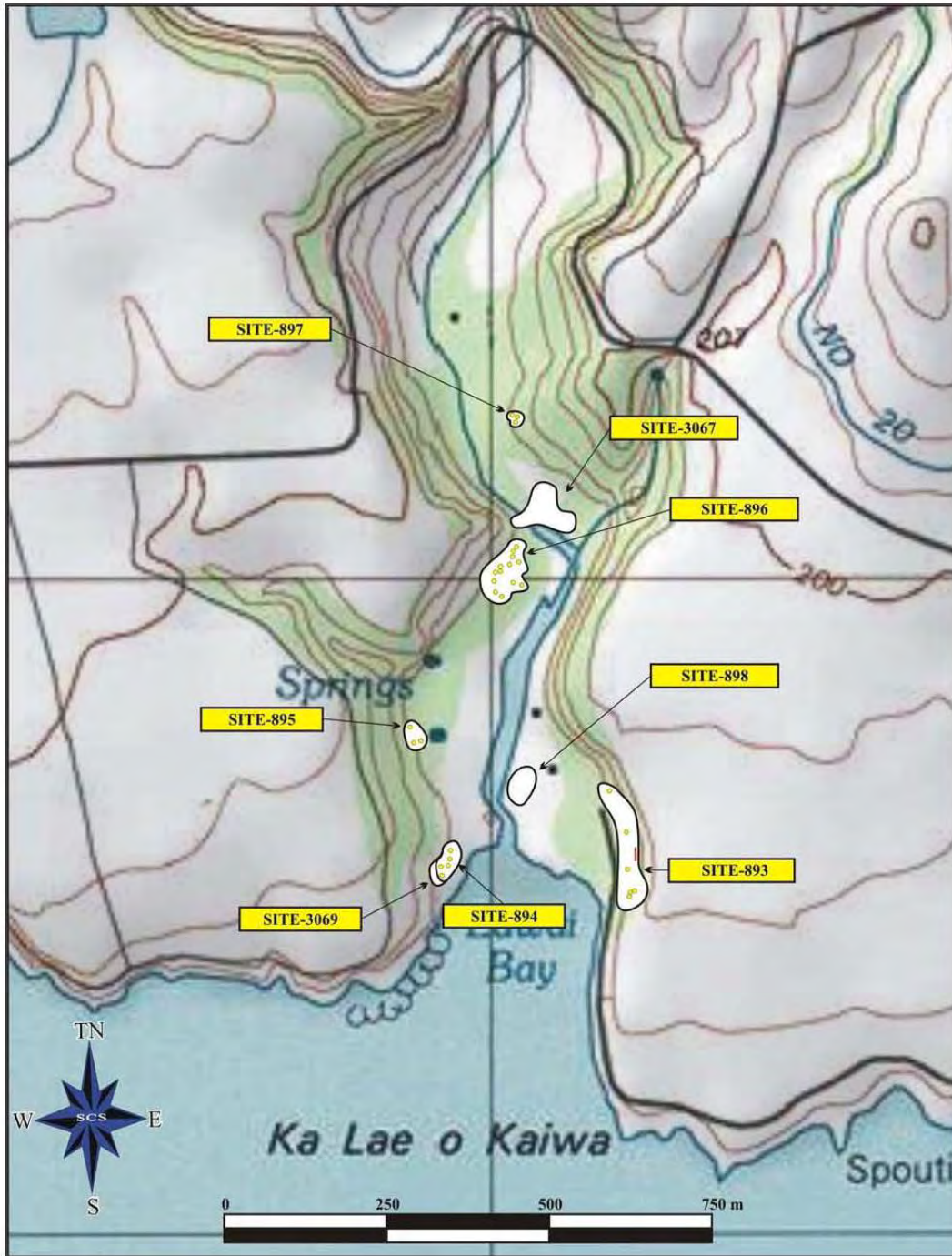

Exhibit M  
ARCHAEOLOGICAL RESOURCES

**LĀWA'I KAI SPECIAL SUBZONE MASTER PLAN**  
National Tropical Botanical Garden





Exhibit N  
ESTUARY AND STREAM RESOURCES

**LĀWA'I KAI SPECIAL SUBZONE MASTER PLAN**  
National Tropical Botanical Garden



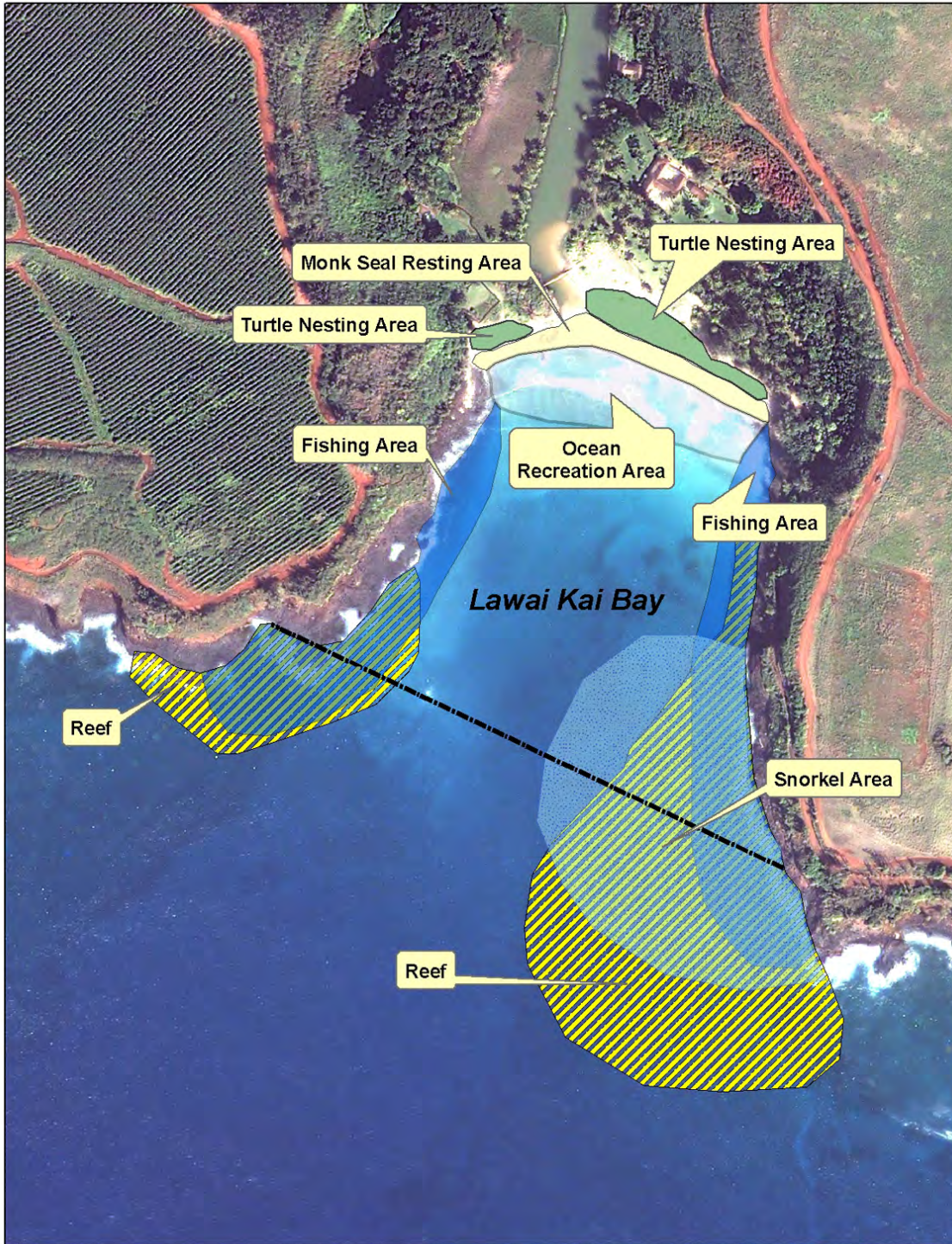

Exhibit O  
 COASTAL and MARINE RESOURCES &  
 RECREATION and COMMERCIAL ACTIVITIES

**LĀWA'I KAI SPECIAL SUBZONE MASTER PLAN**  
 National Tropical Botanical Garden



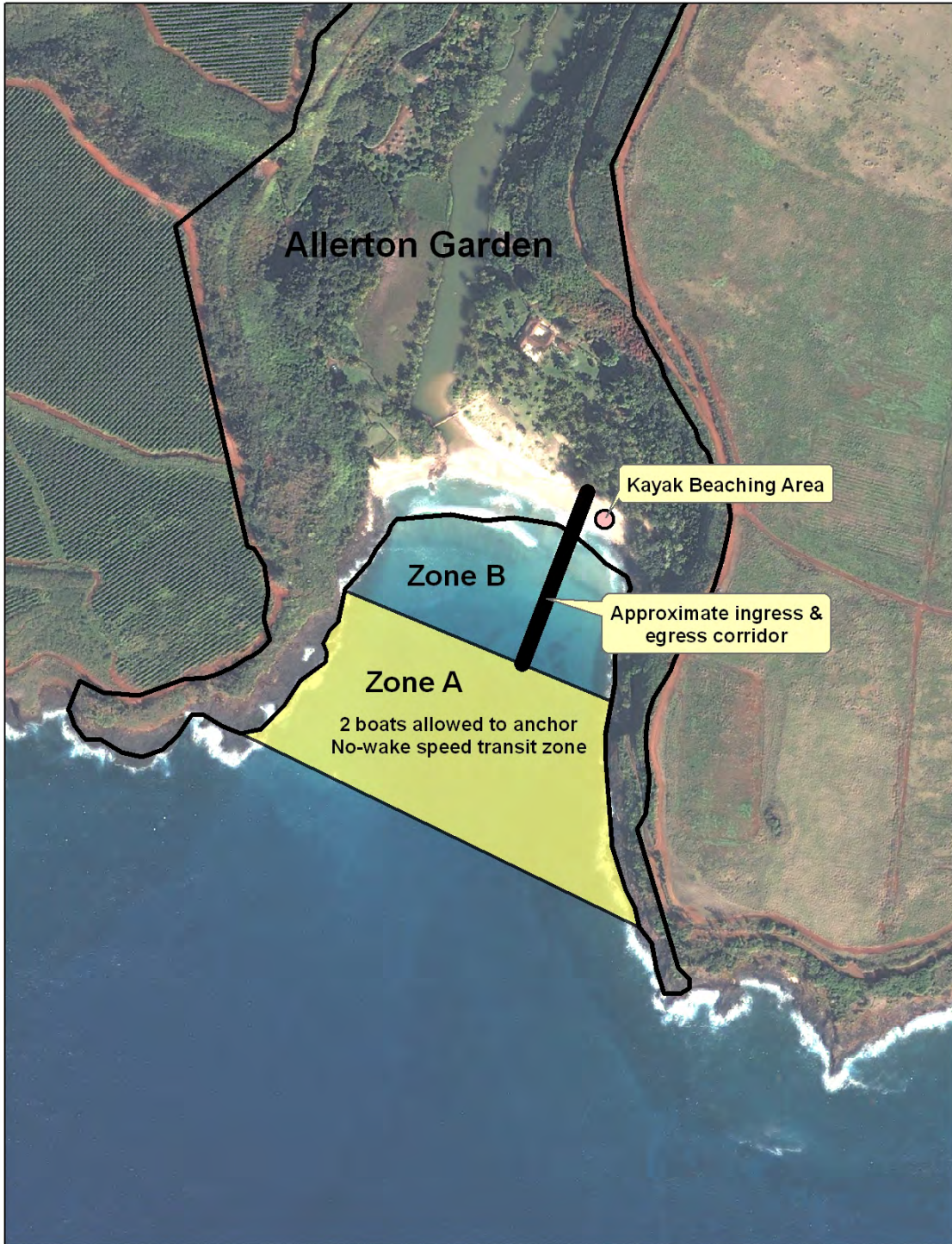

Exhibit P  
 PROPOSED OCEAN RECREATION MANAGEMENT  
 AREA

**LĀWA'I KAI SPECIAL SUBZONE MASTER PLAN**  
 National Tropical Botanical Garden





Exhibit Q  
COASTAL ACCESS: Legal and Illegal

**LĀWA'Ī KAI SPECIAL SUBZONE MASTER PLAN**  
National Tropical Botanical Garden